

GOSPORT WAR MEMORIAL HOSPITAL

The above Hospital falls within Portsmouth HealthCare NHS Trust (PHCT)

Services provided from Gosport War Memorial Hospital include - GP beds, Elderly Medicine and Elderly Mental Health with assessment/rehabilitation and continuing care.

The Hospital also has a Physiotherapy department, a Day Hospital for older people with physical problems and another for older people with mental health problems.

A full range of outpatient services is provided, although the bulk of these relate to Portsmouth Hospitals Trust. Occupational Therapy, Podiatry, Speech & Language Therapy and Community Dental services can also be found at the site.

Ward Name	Ward Type	No. of beds	Medical Staff
Daedalus Ward	Geriatric rehabilitation	24	Consultant Dr. Lord Staff grade - Dr Yikona
Dryad Ward	Elderly Medicine Continuing care	20	Consultant Dr Ravindrane Staff grade - Dr Yikona
Dolphin Day	Elderly Medicine	15	Consultant Dr Lord Consultant Dr Ravindrane Staff grade - Dr Yikona Clinical assistant - Drs Ross, Anadan and Rogers
Sultan Ward	GP beds	24	All GPs on Gosport bed fund
Mulberry Ward	Elderly mental health assessment	27 beds - functional illness 13 beds - organic illness	Consultant Dr Vicky Banks Staff grade - Mary Scott Brown Specialist registrar - Jill Emerson SHO - Vivek Parmer
Phoenix Day	Elderly Mental Health	13	Consultant Dr Vicky Banks Other Doctors as above

Attached is a leaflet relating to the history of Gosport War Memorial Hospital
A second leaflet which is in the process of being redesigned and provides more
detailed information.

The third enclosure is a list of clinics held at Gosport War Memorial Hospital.
Also attached two up-to-date organisation charts

GOSPORT WAR MEMORIAL HOSPITAL

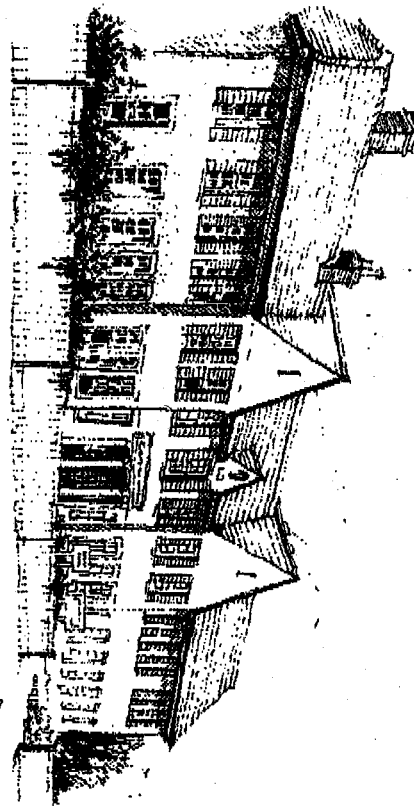

from 1923

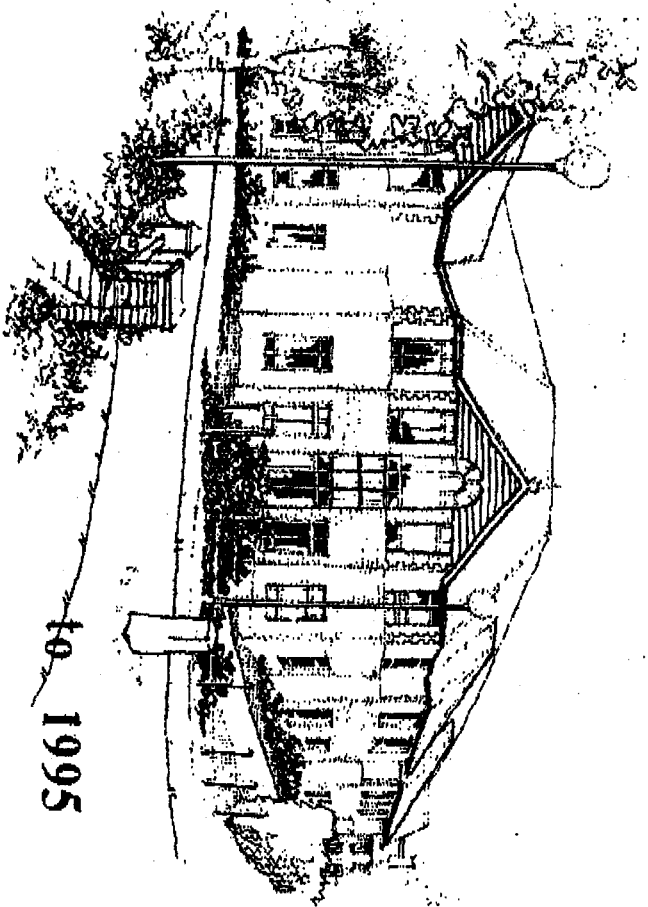

to 1995

②

Origins

As its name implies, Gosport War Memorial Hospital was established as a permanent Memorial to the men and women of the Borough of Gosport, and the Officers, non-commissioned Officers and men and women of the Portsmouth Division of the Royal Marine Light Infantry who gave their lives for their country in the Great War 1914 - 1918.

With a population of around 33,000 it was an ambitious project for Gosport to attempt to fund by public subscription but by 1923 £50,000 had been raised. Building and equipping the hospital cost £34,000 and the balance of £16,000 was left in a fund and helped pay for an extension in 1932.

The foundation stone was laid in 1921 by Field Marshall Earl Haig on the three-acre site in Bury Road generously donated by the Prideaux-Brune family.

On April 19th 1923 the hospital was opened providing beds for twenty-six patients and accommodation for the matron and all nursing staff. There were no Doctors on the hospital staff, instead the eight GP's of Gosport continued the care of their own patients after admission. (The GP's also took turns, a week at a time, to become the duty Anaesthetist!)

It was a modern building with full electric lighting and central heating, and equipped with an operating theatre and radiography unit.

The hospital's affairs overall were run by a Board of Elected Trustees together with honorary Medical and Surgical staff, but the day-to-day running was left entirely in the hands of the Matron. The

3

list of her responsibilities fills two pages of the Constitution and Rules and includes the entire control of the nursing and household staff.

1930's

In May 1932 an extension to the hospital was opened. Changes included the provision of an Out Patient Department, enlargement of various wards, modernisation of the X-ray Department and, to support all this, re-modelling of the heating and water systems. By 1936 the increased use of motor cars made it necessary to remove some lawns to provide parking for ten to twelve cars!!

During the war the hospital continued its work as usual but the patients' views outside were limited by walls of protective sandbags and the windows had blackout blinds at night.

1948 and the National Health Service

Gosport War Memorial Hospital was handed over to the newly formed NHS in what should have been celebrated as its Silver Anniversary year, 1948. Until that time it had been supported by means of public subscription to a Hospital Maintenance Fund which from 1921 to 1947 raised a total of £126,492.

1950's and 1960's

In 1963 Out Patient and Accident and Emergency Departments were opened followed in 1966 by new departments for Physical Medicine and X-Ray. Also in the 1960's Redclyffe Annexe was donated to the hospital.

1980's and 1990s

The hospital faced a serious threat of closure in the early 80's. The League of Friends, hospital staff and residents of Gosport strongly fought the closure. A petition collected 20,000 signatures, the situation was reviewed and the hospital saved.

The Present

1991 saw the commencement of a £10.5 million, two-phase development which culminates in today's tree planting ceremony.

The major visible parts of this development include the new wards and Day Hospitals for the elderly and the transfer of Maternity Services from Blake Maternity Home to a new Maternity ward. Several original parts of the building have been demolished and replaced while others have simply been re-vamped and modernised.

As can be seen, the overall result is an attractive example of the architecture of public buildings from the early part of the 20th Century, containing the facilities and technology to be expected of a Community Hospital ready for the 21st Century.

The Future

This history of the hospital shows the close links that have always existed between it and the people of Gosport. So while some specialist services are better supplied in other hospitals and some, like Dentistry, are provided closer to the clients in Community Health clinics, the intention is for Gosport War Memorial Hospital to remain THE Hospital for the Community of Gosport.



**INFORMATION
LEAFLET**



4

⑤

OUTPATIENT SERVICES

Sultan Ward:- Provides accommodation for Gosport patients under the care of their own G.P's who arrange admission directly with the Ward Staff.

Visiting times are by arrangement with Ward Staff.

This Ward is more easily accessed via the Anns Hill Road Entrance.

Blake Ward:- A Maternity Unit providing facilities in accordance with modern philosophy. Admissions are arranged with Midwives and Midwifery Services.

The Ward is more easily accessed from the Anns Hill Road Entrance.

Visiting times are between 1.30 pm - 4.30 pm and 6.30 pm - 8.30 pm.

Daedalus Ward:- Provides accommodation for Continuing Care and Slow Stream Stroke Rehabilitation for the elderly frail patients of Gosport. Care is provided by the Consultants of the Department of Elderly Medicine, who arrange all admissions. Access to Elderly Services is by G.P. or Consultant referral.

Visiting times are by arrangement with the Ward Staff.

This Ward is more easily accessed from the Anns Hill Road Entrance.

Redclyffe House:- Situated in the Avenue, providing Continuing Care accommodation for Elderly Mental Health clients of Gosport. Care is provided by Consultants of the Elderly Mental Health Service who arrange admissions.

Visiting times are open. Limited car parking is available on site.

Day Hospitals

Phoenix Day Hospital:- A Day Hospital for the Elderly Mental Health clients of Gosport. Admissions are arranged by Consultants or Community Psychiatric Nurses.

The department is more easily accessed from the Anns Hill Road Entrance.

Dolphin Day Hospital:- Provides multi-disciplinary service to elderly patients. Referrals to this service is via the Consultants of Department of Elderly Medicine.

The Department is more easily accessed from the Anns Hill Road Entrance.

Minor Injuries Department:- Offer a 24 hour service for patients who have sustained a recent minor injury. A Minor Operation Theatre is available within the department where minor procedures are undertaken by patients G.Ps or Doctors from Outpatient Clinics. This room is also used by Podiatry and Family planning Services for minor procedures.

Open access to this department is available between 7.30 am - 8.30 pm daily via the Bury Road Entrance, at other times patients should attend the Anns Hill Road Entrance and ring for attention.

Outpatient Departments:- Accessed by the Bury Road Entrance. Can accommodate up to 9 separate clinics at any one time, where Consultant and Specialist Clinics are held. These Clinics include Ante-Natal, Surgical, Medical, Neurological, ENT, Orthopaedic, Paediatric, Gynaecological, G.U., Medicine, Rheumatology, Haematology, Dermatology, Oncology, Psychiatric, Elderly Medicine, Urology, Eye Clinics, Dietetics and Audiology Clinics. Most Clinics are run on a permanent basis, others are arranged to meet demand. Referrals are accepted from G.P's and other Outpatient Clinics.

The department offers facilities including pay phone, toilets, baby changing and vending machines. The department is manned from 8.30 am - 5 pm Monday - Thursday and 8.30 am - 4.30 pm on Friday apart from Bank Holidays.

Blood Taking Clinics:- Open between 8.30 am and 1 pm Monday - Friday on a 'drop in' basis. Referrals are taken from G.P's and Outpatient Clinics - a service is also provided to inpatients.

Specimens:- Can be handed into the Outpatient Reception from 8.30 am - 5 pm or to the Minor Injury Department until 8.30 pm and at weekends.

Imaging Department:- Offer X-Ray and Ultra Scans on an appointment basis. Referrals are accepted from G.P's and Consultant Clinics. Appointments are made on receipt of a completed form either direct or by post. In some circumstances appointments can be made by telephone.

The department is manned from 8.30 am to 5 pm Monday - Friday. On occasions when the department is closed during lunch time, enquiries are dealt with at the Outpatient Reception Desk.

The department is adjacent to the Outpatient Department and is more easily accessed via the Bury Road Entrance.

Rehabilitation Department

Physiotherapy & Occupational Therapy:- Provide treatment to Outpatients on an appointment basis. Referrals are taken from G.P's and Outpatient Clinics.

The department is open between 8.30 am and 5 pm and is closer to the Anns Hill Road Entrance. Both these services provide treatment for Inpatients and on a Domiciliary basis.

Speech Therapy:- Have Clinics in this department on a sessional basis. Referrals are accepted from Doctors, Nurses and other Therapists. Enquiries about the Service should be made to Lee Health Centre. Tel. No. 01705 553333.

ADMINISTRATION

Hospital Administration:- Is provided from the General Office which is sited adjacent to the Minor Injury Department, close to the Bury Road Entrance.

Comments about the services are welcome and should be addressed to the Head of Department or the Community Hospital Service Manager - Mrs Barbara Robinson.

Staff Recognition

All Hospital Staff wear name badges for easy recognition.

Nursing Staff:	Registered Nurses wear blue uniforms, Support Workers wear beige or yellow striped uniforms.
Physiotherapists:	Wear white tunics with navy trim, their Support Workers wearing blue tunics.
Occupational Therapists:	Wear white tunics with green trim, their Support Workers wear green tunics.
Radiographers:	Wear white uniforms with maroon trim, Technicians wear maroon uniforms.
Portering Staff:	Wear navy trousers and white shirts.
Domestic Staff:	Wear green uniforms with white trim.
Catering Staff:	Wear white uniforms with green checked aprons or green checked shirts and trousers.

Gosport Health Centre:- Although it is attached to the Hospital this is a separate department and all enquiries for services based in this building should be directed to the Health Centre, Tel. 01705 584201

Hospital Shop:- Operated by Volunteer Workers of the W.R.V.S. is open from 10 am - 12 mid-day and 2 pm - 4 pm daily from Monday - Friday. The shop is stocked to meet the past demands of patients and visitors and the Staff are prepared to review their current stock to meet future needs, so please ask.

Refreshments:- Vending machines are sited at both Entrances for all Visitors. Some Wards have facilities for providing beverages to visitors. Food and beverages for visitors required to stay for long periods are available on request.

Toilets:- Toilet facilities are available in all departments for clients and in both Reception Areas for visitors. Disabled toilets are available in all departments and reception areas.

Chapel:- Sited on the first floor, the Chapel is available for the private use of clients and their visitors or with Hospital Chaplains. Services are held on every Sunday and on special occasions.

Present Services Accommodated within the Hospital

Inpatient Services

Dryad Ward:- A Continuing Care Ward for the frail elderly patients of Gosport. Patients on this Ward are cared for by Consultants from the Department of Elderly Medicine and Clinical Assistants. Admissions are arranged following referral by patients' G.Ps or by Consultants from Elderly Medicine, often following admission to Acute Assessment Wards in Portsmouth Hospitals.

Visiting times are by arrangement with Ward Staff.

The Ward is sited within the new building and is roughly the same distance from both entrances.

Mulberry Ward:- An assessment Ward for the Elderly Mental Health clients, from both Gosport and Fareham. Patients on this Ward are cared for by the Consultants from Elderly Mental Health Service and admissions are arranged by G.P. or Community Nurses referral to the Consultants.

Visiting times are by arrangement with the Ward Staff.

The Ward is more easily accessed from the Anns Hill Road entrance.

GOSPORT WAR MEMORIAL HOSPITAL OUTPATIENTS CLINICS

DAYS	EXT 2277 C/R 1	EXT 2276 C/R 2	EXT 2275 C/R 3	EXT 2256 RM 1042	EXT 2240 C/R 4	EXT 2241 C/R 5	EXT 2257 AUDIO	EXT 2242 C/R 6	EXT 2243 C/R 7	EXT 2247 C/R 8	EXT 2248 C/R 9	EXT 2236 PATH	THEATRE	TREAT MENT ROOM
Mon AM	Specialist Reg Adult Psych	S.H.O Dr Goggin Gen Med	Dr Goggin Gen Medicine	ECG	Dr Mackay Rheum	Registrar for Rheum		Dr Gibb Neurology alt weeks	Ante natal	Ante natal	Ante natal	Blood Taking Service		
Mon PM	Dr Viewig 3rd week Mr Nilssen ENT 2nd & 4th weeks	ENT Reg alternate weeks	Sue McCormack Hearing Therapist 2nd week	Audio 2nd week	Mr Ewen Gynae	Mr Ewen Reg Gynae	Audio (QA)	Audio (QA)	Dr Shawcross Psychiatry	Dr Barker Paediatrics	Adult Psychiatry		Family Planning Vasectomy Clinic	
Tues AM	Dr Sawyer week 1 Occ Health wk 3	Occ Health Dr Sawyer	Mr Turley Fitter		Dr Shaban Rheum	Dr Ledingham Rheum			Child Therapy	Child Therapy	Dietician 2nd Tues 12.30	Blood Taking Service	Gynae Colposcopy 2nd week	
Tues PM	Occ. Health week 1	Mr Turley Fitter weekly	Miss Senapati Colorectal Surg alt wks	ECG	Mr Burby Ortho alt weeks	Ortho/ Physio Clinic weekly	Dr Tobin G.U Medicine	Dr Tobin G.U Medicine	Mr Flynn Ortho	Psychiatry	Dietician 1 pm		Family Planning Vasectomy Clinic	
Wed AM	Dr Shawcross Psychiatry	Mr Tudor 1, 3, 5th Mr Butler 2nd & 4th week	Adult Psychiatry		Mr Hogston Gynae	Gynae Registrar	Audio	Ante natal	Ante natal	Mr Davies Ante natal	Ante natal	Blood Taking Service		Leg Ulcer Clinic weekly
Wed PM	Smear Clinic 2nd & 4th week	Smear Clinic 2nd & 4th week	Mrs Johnson Orthoptist	ECG	Mr Hussell Ortho Dr R Clark Gen Med alt weeks	Dr R Clark Gen Med alt week		1st week Occ Health Hep B clinic	Mr Hodgkinson every 3rd week		Dr Green Haem		Podiatry Clinic alt week	
Thurs AM	Dr Lord Reg weekly	Mr Turley Fitter weekly visit	Mrs Johnson Orthoptist	ECG	Dr Lord Eld Med weekly			Mr Reece Private Consultant	Mr Longbottom Ortho	Paediatrics weekly	Dr Walker week 1 Paed Reg 2, 3rd & 4th week	Blood Taking Service		
Thurs PM	Specialist Reg Adult Psychiatry		Mrs Johnson Orthoptist		Mr Whitbread	Dr Dubois Oncology		Mr Reece Private Consultant	Dr Shaban		Adult Psychiatry			
Fri AM			Mr Watkins Surg Clinic 2nd & 4th weeks		Mr Hussell Ortho alt weeks	Miss McCormack Hearing 1st week of month	Mr Thomas Audio (QA)	Mr Thomas Audio (QA)	Dr Shawcross Psychiatry	Psychiatry	Child Health	Blood Taking Service		
Fri PM	Mr Pringle ENT 2nd & 4th weeks	Mr Pringle ENT 2nd & 4th weeks				Miss McCormack 1st week of month	Audio 1st & 3rd		Dr Shawcross Psychiatry	Child Health	Child Health		Minor Ops	

GALYNBEVERLYOUTCLIN.DOC 05/01 11:15

Oct. 03 2001 02:49PM P11

FROM : GOSPORT WAR MEMORIAL HOSPITAL PHONE NO. : 023 9252 4611

03/10 '01 13:41

TX/RX NO. 4142

P11

Fareham & Gosport Locality Division

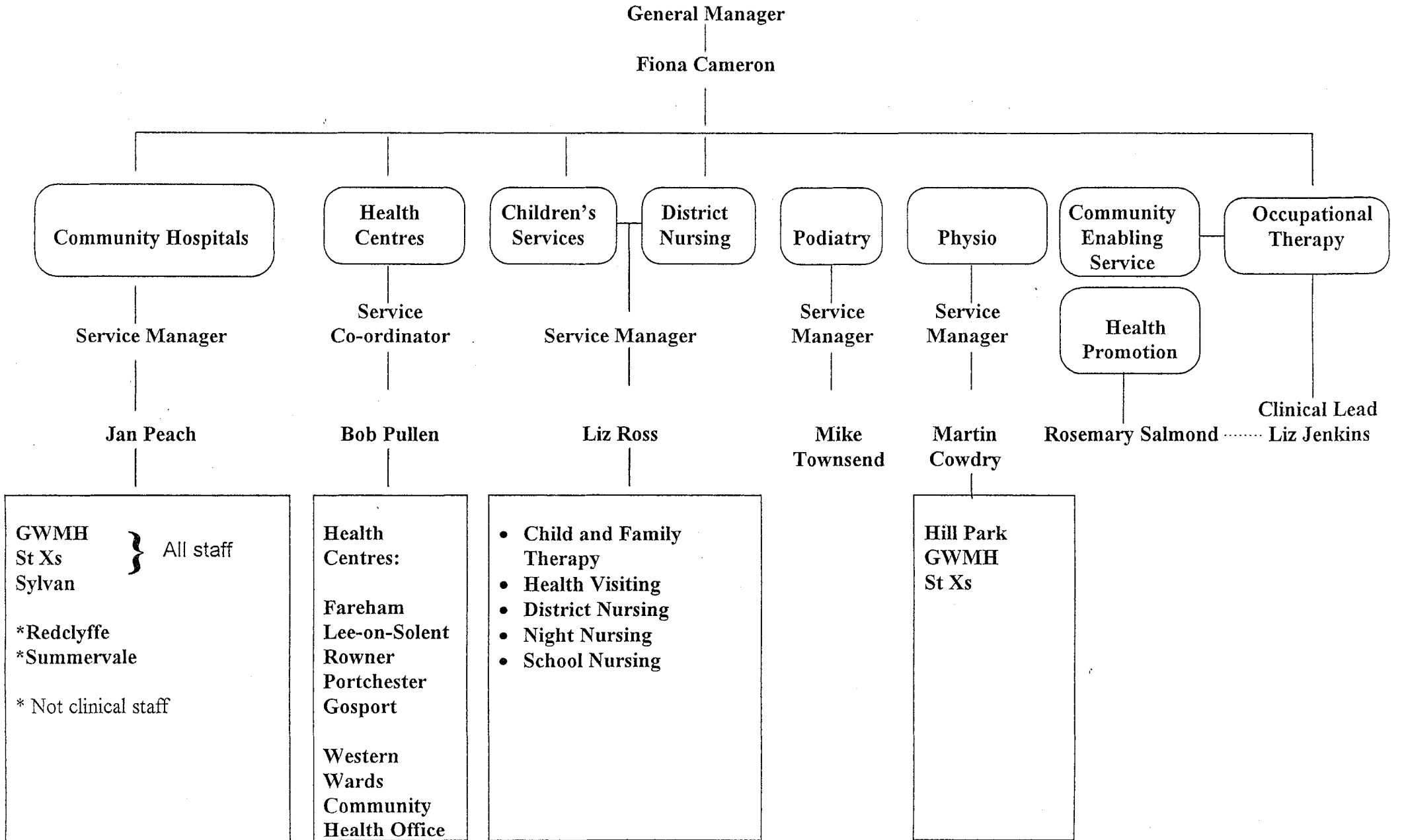

Community Hospitals

Service Manager - Jan Peach

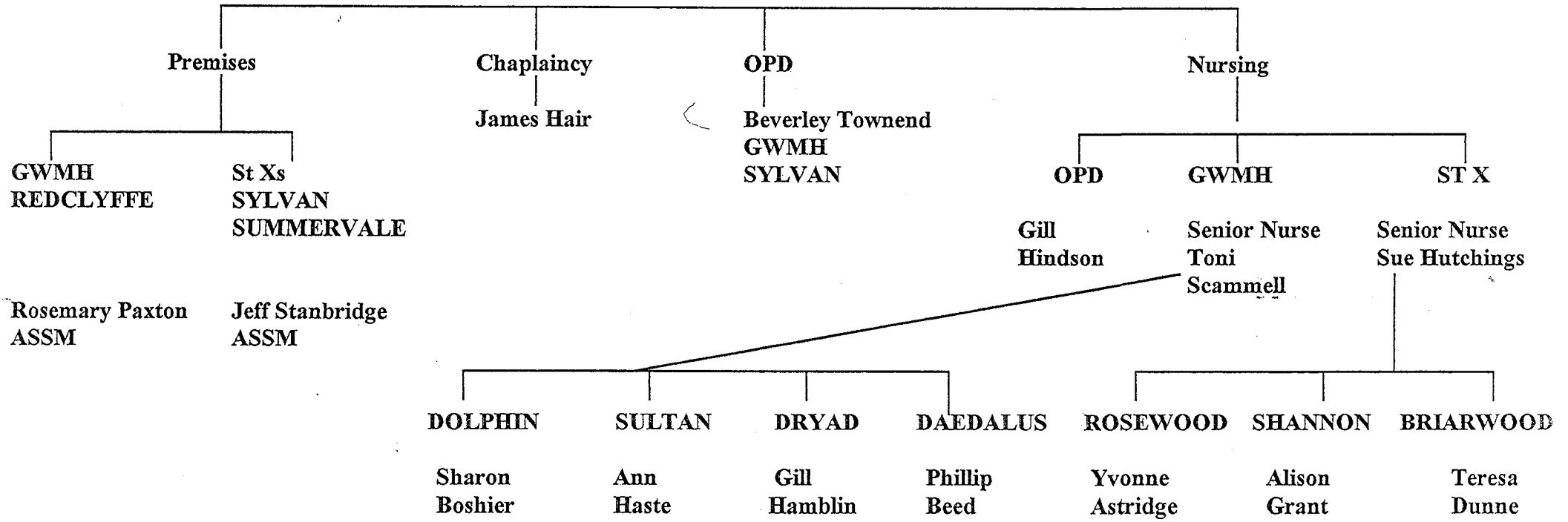

ASSM = ADMIN & SUPPORT SERVICES MANAGER